



**FIRE AREA EMERGENCY CLOSURE  
FREMONT-WINEMA NATIONAL FOREST  
Order Number 06-02-03-18-02-03**

Pursuant to Title 36, Code of Federal Regulations §261.50 (a) and (b), the following act is prohibited on National Forest System lands and roads within the following described area on the Paisley and Bly Ranger Districts, Fremont-Winema National Forest, as described in attached Exhibit A.

**This order supercedes Order Number 06-02-03-18-02-02 and these prohibitions are effective immediately upon the time and date of the signature on this Order and will remain in effect until December 1, 2018, unless rescinded earlier.**

- PROHIBITION:** (1) Going onto or being within an area closed for public health and safety. 36 CFR § 261.53 (e)
- (2) Being upon a closed road. 36 CFR § 261.54 (e)

**The area described below will be closed to public access/entry due to hazards and hazardous conditions created as a result of the Watson Creek Fire.**

**AFFECTED AREA / CLOSURE AREA:** All legal descriptions are located within the Willamette Meridian and described as follows:

**Closure Area Point of Beginning –**

Starting at the Forest Boundary and the junction of National Forest System Road (NFSR) 29 (aka Government Harvey Road) in T. 33 S., R. 17 E., Section 7, heading southwest along NFSR 29 to its junction with NFSR 2901. Continuing northwest along NFSR 2901 to NFSR 2901-035; following NFSR 2901-035 southwest to its intersection with NFSR 28 in T. 33 S., R. 16 E., Section 18; following west to NFSR 30. Continuing southwest along NFSR 30 to the junction with NFSR 3372. Following NFSR 3372 for approximately one mile to the east it meets NFSR 3323. Heading towards the south along NFSR 3323 until its junction with NFSR 3411 in T. 34 S., R. 15 E., Section 35. Continuing to the northeast along NFSR 3411 to its intersection with NFSR 3372. Travelling southeast along the east side of the Gearhart Mountain Wilderness to its junction with NFSR 34 in T. 35 S., R. 17 E., Section 32. Following NFSR 34 to the northeast to the 28 Road in T. 35 S., R. 17 E., Section 26 and then following NFSR 28 through Sections 26, 25, and 36 to its junction with NFSR 33, north of the Dairy Point Campground. Following NFSR 33 going north past Jones Crossing Camp Area; Chewaucan Crossing Trailhead; and Marster Spring Campground, the closure continues on NFSR 33 to its intersection with NFSR 3315 in Section 23, T. 33 S., R. 18 E. Heading northwest along NFSR 3315 to where it meets NFSR 3360 in T. 33 S., R. 18 E., Section 29 at the Forest Boundary. Heading northwest the closure follows the Forest Boundary in Section 30 (T. 33 S., R. 18 E.) and Sections 24, 23, 22, 21, 20, 17, and 7 in T. 33 S., R. 17 E., where it meets NFSR 29 on the north line of Section 7, T. 33 S., R. 17 E. at the point of beginning.

The National Forest System roads that delineate this area closure boundary are closed to the public. **Refer to attached map (Exhibit A).**

Pursuant to Title 36 C.F.R. §261.50(e), the following are exempt from this Order:

- (1) Persons with a permit specifically authorizing the otherwise prohibited act or

Omission. "Person" means natural person, corporation, company, partnership, trust, firm, or association of persons. "Permit" means authorization in writing by a Forest Officer. "Forest Officer" means an employee of the Forest Service.

- (2) Any Federal, State, or local officer, or member of an organized rescue or fire fighting force in the performance of an official duty.
- (3) Owners or lessees of land in the affected area.

Done in Lakeview, Oregon at 9:45 (am), on this 29<sup>th</sup> day of August, 2018.



Barry L. Inler, Forest Supervisor  
Fremont-Winema National Forest

*These restrictions are in addition to those prohibitions enumerated in Subpart A of Title 36, C.F.R. §261 and any other special restrictions pertaining to the above described lands.*

**Violations of this prohibition are punishable by a fine of not more than \$5000 for an individual or \$10,000 for an organization, or imprisonment of not more than 6 months or both.**



# Watson Creek Fire Closure Exhibit A

## Closure Number 06-02-03-18-02-03



T. 30 S.  
T. 31 S.  
T. 32 S.  
T. 33 S.  
T. 34 S.  
T. 35 S.  
T. 36 S.  
T. 37 S.

T. 30 S.  
T. 31 S.  
T. 32 S.  
T. 33 S.  
T. 34 S.  
T. 35 S.  
T. 36 S.  
T. 37 S.

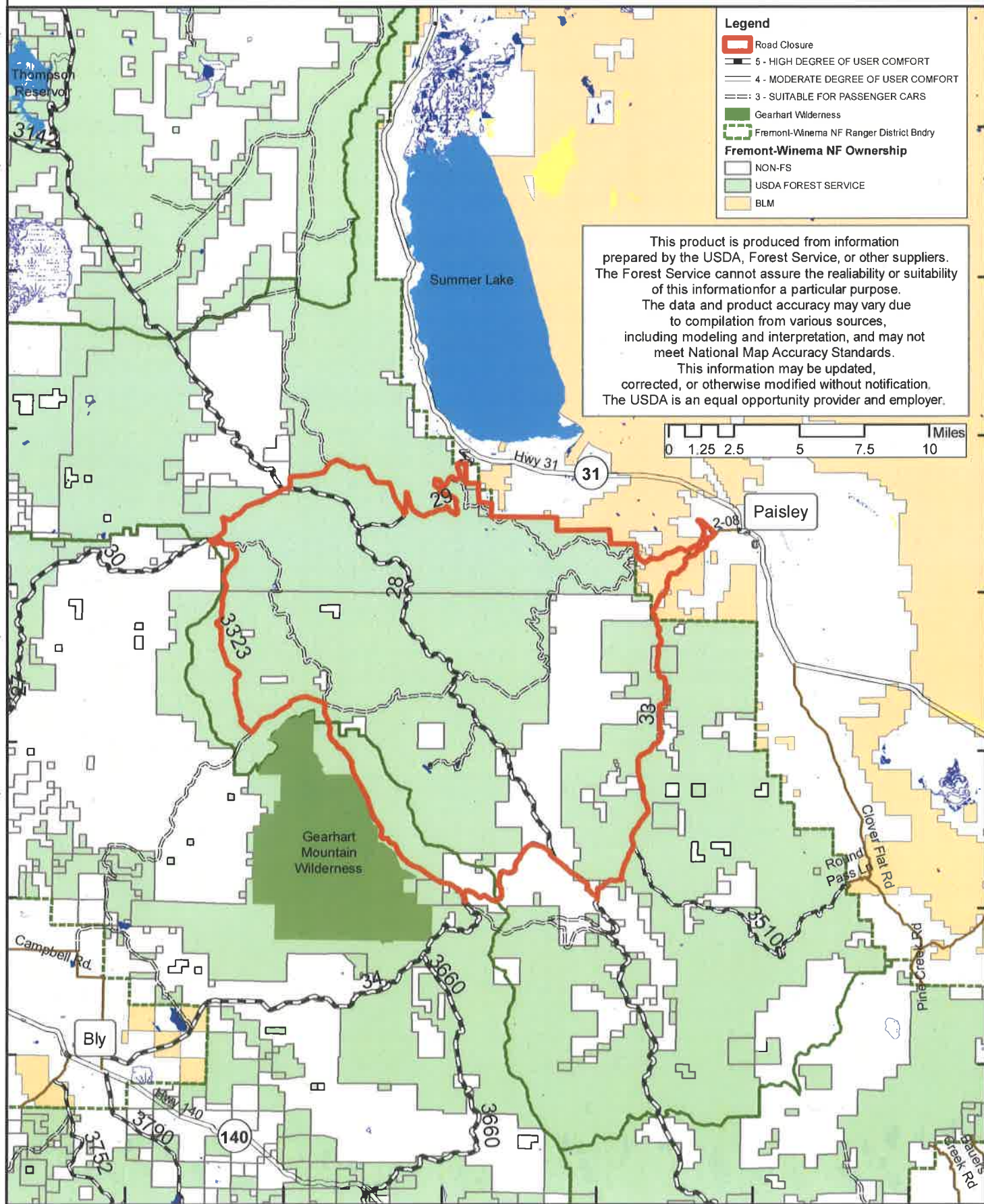

**Legend**

- Road Closure
- 5 - HIGH DEGREE OF USER COMFORT
- 4 - MODERATE DEGREE OF USER COMFORT
- 3 - SUITABLE FOR PASSENGER CARS
- Gearhart Wilderness
- Fremont-Winema NF Ranger District Bndry

**Fremont-Winema NF Ownership**

- NON-FS
- USDA FOREST SERVICE
- BLM

This product is produced from information prepared by the USDA, Forest Service, or other suppliers. The Forest Service cannot assure the reliability or suitability of this information for a particular purpose. The data and product accuracy may vary due to compilation from various sources, including modeling and interpretation, and may not meet National Map Accuracy Standards. This information may be updated, corrected, or otherwise modified without notification. The USDA is an equal opportunity provider and employer.

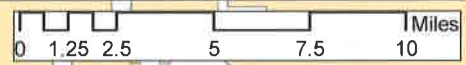

R. 14 E. R. 15 E. R. 16 E. R. 17 E. R. 18 E. R. 19 E. R. 20 E.